

**ITEM 13. MOBILE CRANES – TEMPORARY ROAD CLOSURES – WATTLE
CRESCENT PYRMONT**

TRIM RECORD NO: 2016/667731

RECOMMENDATION

It is recommended that the Committee endorse the temporary road closure of Wattle Crescent, Pyrmont between Wattle Street and the dead end on Saturday 4 March 2017 from 7am to 5pm, subject to the following conditions:

- (A) The Applicant must comply with the temporary road closure conditions as mentioned in Schedule C of this Agenda.
- (B) The Applicant must comply with any other conditions imposed by City's Construction Regulation Unit.
- (C) The Applicant has indicated the Saturday 11 March 2017 as an alternative date for the above work as a contingency for inclement weather.
- (D) The Applicant must contact the Sydney City Police to obtain a separate police permit and to discuss deployment of user pay police for the road closure.
- (E) If the above closure dates conflict with any works associated with the CBD and South East Light Rail (CSELR) project, Sydney City Centre Access Strategy (SCCAS) or any other major works or special events, they may be changed to new dates in consultation with the Transport Management Centre and Sydney City Police.
- (F) The Applicant must provide a telephone number of the supervisor responsible for the proposed closure and include contact details in the notification letters to be distributed to affected stakeholders.

VOTING MEMBERS FOR THIS ITEM

<i>Voting Members</i>	<i>Support</i>	<i>Object</i>
City of Sydney		
Roads and Maritime Services		
NSW Police – Sydney City		
Representative for the Member for Sydney		

DECISION

BACKGROUND

Duffy Kennedy Constructions Pty Ltd has applied for the temporary road closure of Wattle Crescent, Pyrmont between Wattle Street and the dead end on Saturday 4 March 2017 from 7am to 5pm.

COMMENTS

The proposed temporary road closure is required to allow a mobile crane to remove the tower crane at 97-101 Pymont Bridge Road.

The Applicant has provided a site-specific Traffic Control Plan (TCP) that includes details of barricades, signs, flagmen and other traffic devices to implement the proposed road closure.

There are currently no other approved temporary road closures proposed to take place on the same day in close proximity of this closure.

The temporary road closure will not affect any other properties, as local access will be provided at all times and alternative access routes are available nearby.

A Traffic Management Plan (TMP) for the temporary road closure was approved by Roads and Maritime Services (RMS) on 18 January 2017.

CONSULTATION

The Applicant will be required to notify affected stakeholders as stipulated in Schedule C.

FINANCIAL

All costs associated with the proposed closure will be borne by the Applicant.

ATTACHMENTS

Mobile Cranes – Temporary Road Closures – Wattle Crescent Pymont

Shan Shanmugalingam, Technical Support Officer



Date: 16/12/2016 Project: Crane Dismantle TCP: 4494
 Location: 2 Wattle Cres, Pyrmont Ver: 1

Comments:
 Short terms works to allow for dismantling of site crane.
 NO THROUGH ROAD, no detour plan required as no detour possible.
 Residents will be granted access through closure.
 Site specific distances due to location of works.

Consulted: P Danks, M Davidson, I Group Services.

TC EFFECTIVE

Dates & Times as per approved Council DA

Legend

- barrier board
- barrier position
- Building Site
- Cone
- traffic controller
- traffic light
- tray truck
- truck mounted

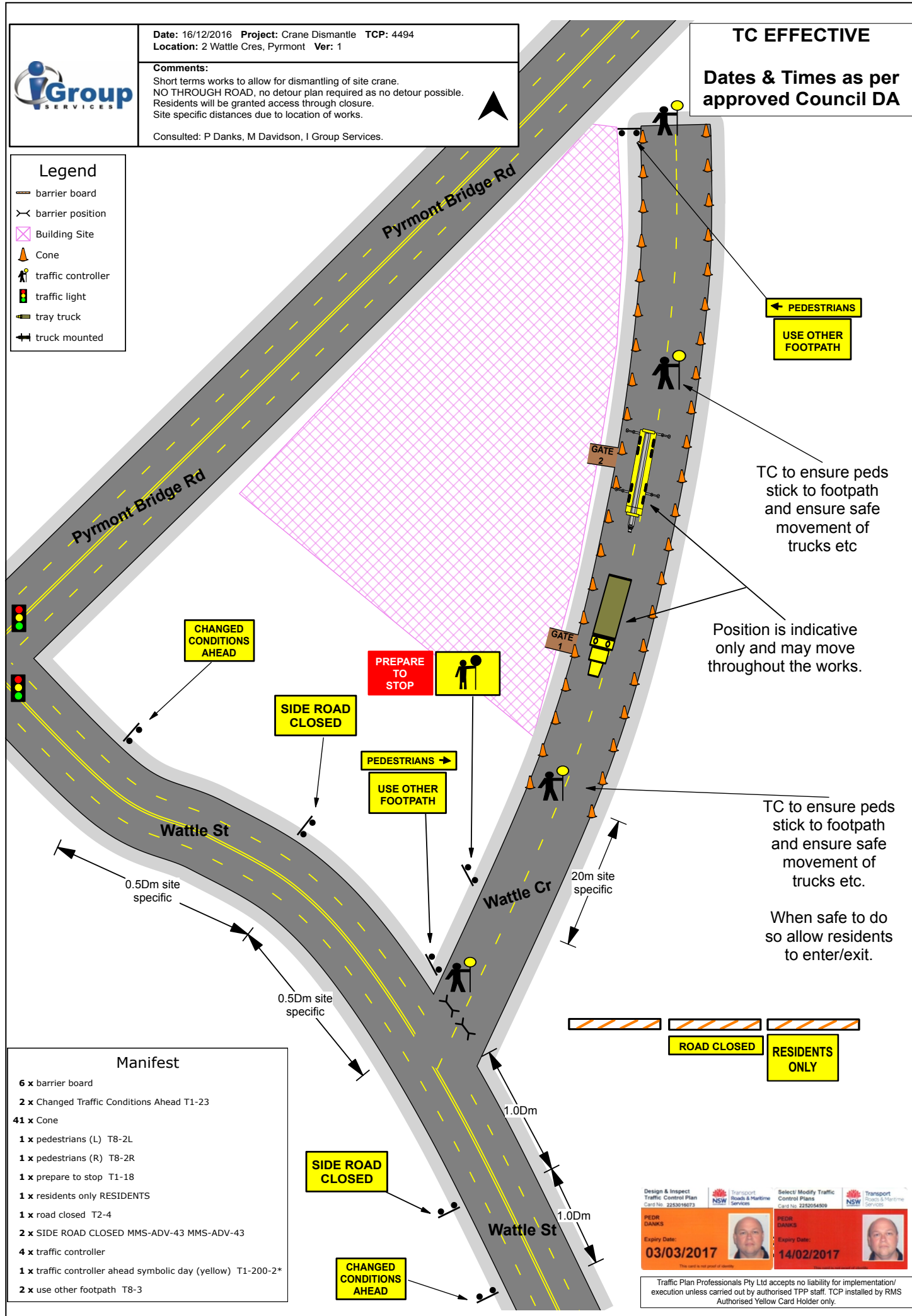

TC to ensure peds stick to footpath and ensure safe movement of trucks etc

Position is indicative only and may move throughout the works.

TC to ensure peds stick to footpath and ensure safe movement of trucks etc.

When safe to do so allow residents to enter/exit.

Manifest

- 6 x barrier board
- 2 x Changed Traffic Conditions Ahead T1-23
- 41 x Cone
- 1 x pedestrians (L) T8-2L
- 1 x pedestrians (R) T8-2R
- 1 x prepare to stop T1-18
- 1 x residents only RESIDENTS
- 1 x road closed T2-4
- 2 x SIDE ROAD CLOSED MMS-ADV-43 MMS-ADV-43
- 4 x traffic controller
- 1 x traffic controller ahead symbolic day (yellow) T1-200-2*
- 2 x use other footpath T8-3

Design & Inspect Traffic Control Plan Card No. 2253016073	NSW Transport Roads & Maritime Services	Select/Modify Traffic Control Plans Card No. 2252054509	NSW Transport Roads & Maritime Services
PEDR DANKS Expiry Date: 03/03/2017		PEDR DANKS Expiry Date: 14/02/2017	

Traffic Plan Professionals Pty Ltd accepts no liability for implementation/execution unless carried out by authorised TPP staff. TCP installed by RMS Authorised Yellow Card Holder only.

